

FILED TO BE
 1006-1315 Page 9
 Date: 11/13/2016
 Colli Branch Smith, Clerk
 Oglethorpe County, Georgia

● B.F. - BORN FIRE FOUND
 ○ P.P. - TRANSFER POINT
 □ C.M. - CONCRETE MONUMENT

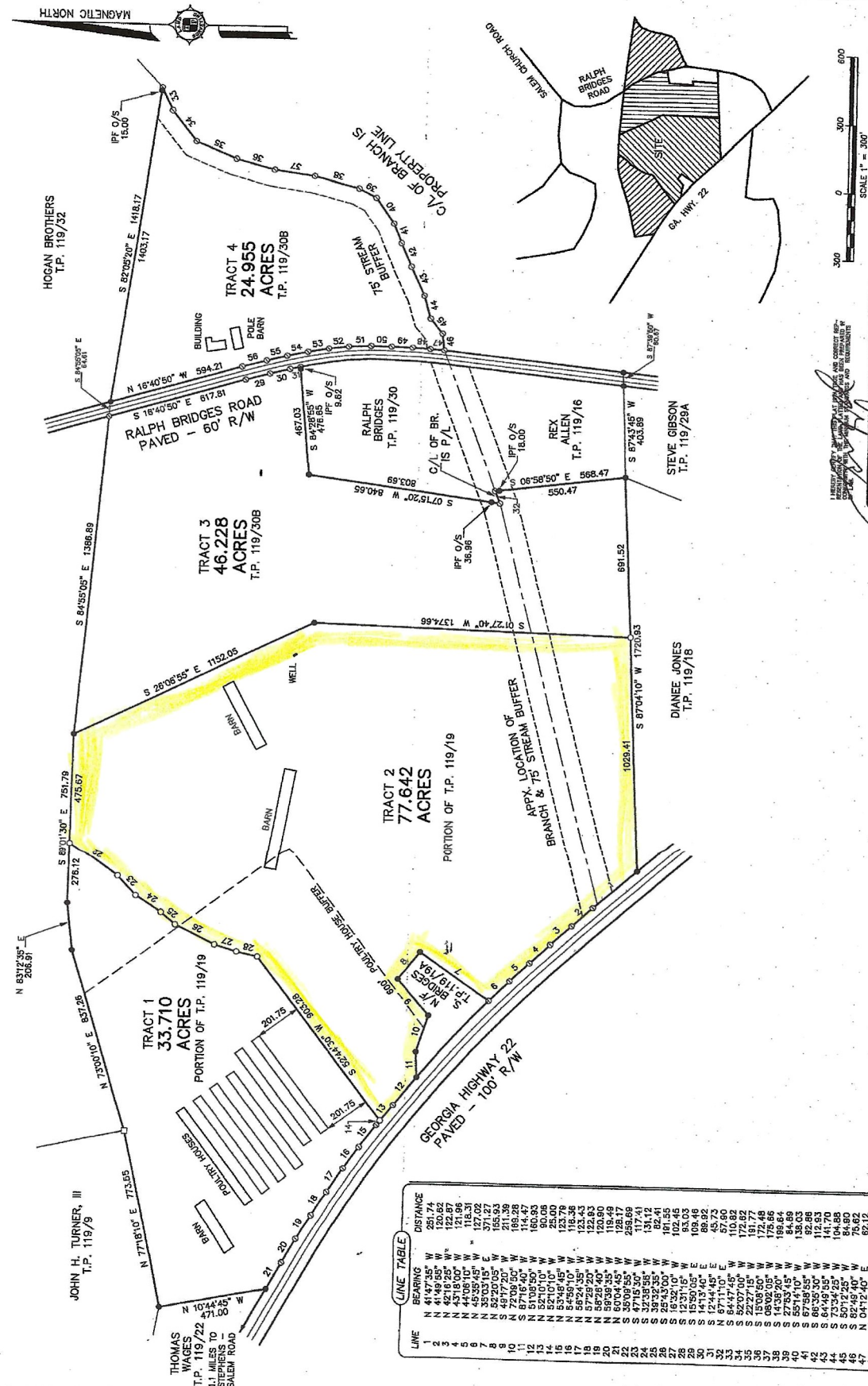

BRIDGES ANGUS FARM, LLC

DATE: 10-10-16
 COUNTY: OGLETHORPE
 AREA: 17,250.000'
 MONUMENT: NONE
 SCALE: 1" = 200.000'

THOMAS R. PAUL
 LAND SURVEYING
 Lexington, Ga. 30648
 706-433-1037

APPROVED: *Diane Jones*
 TAX MAP: 119
 PARCEL: 0308-1-22
 ZONE: DATE: 1/22/10
 OGLETHORPE COUNTY
 ZONING ADMINISTRATOR: *Theresa Hand*

LINE TABLE

LINE	BEARING	DISTANCE
1	N 77°18'10" E	773.85
2	S 87°01'30" E	475.79
3	S 28°08'55" E	1152.05
4	S 84°55'05" E	1386.89
5	S 22°05'20" E	1418.17
6	N 16°40'50" W	617.51
7	S 84°28'55" W	476.65
8	S 87°16'40" W	114.47
9	S 51°06'50" W	160.83
10	S 72°08'50" W	183.28
11	N 53°48'45" W	123.79
12	S 45°59'10" W	118.36
13	N 57°29'20" W	132.63
14	N 56°28'40" W	120.80
15	S 35°39'35" W	119.49
16	S 35°09'55" W	253.66
17	S 47°18'30" W	117.41
18	S 32°35'58" W	131.12
19	S 25°45'00" W	181.65
20	S 16°32'10" W	102.45
21	S 15°50'15" W	63.03
22	S 14°13'40" E	89.82
23	S 12°44'45" E	45.73
24	S 64°37'00" E	57.60
25	S 22°27'15" W	172.82
26	S 08°09'05" W	191.77
27	S 14°38'20" W	189.64
28	S 27°53'45" W	84.69
29	S 87°38'55" W	138.03
30	S 86°35'30" W	115.93
31	S 64°49'55" W	141.70
32	S 82°49'40" W	104.88
33	S 04°12'40" E	62.12
34	N 02°08'15" E	75.62
35	N 03°10'35" W	76.03
36	N 10°28'10" W	66.26
37	N 12°44'45" W	51.86
38	N 41°13'40" W	81.54
39	N 15°30'05" W	110.83