AF 36659

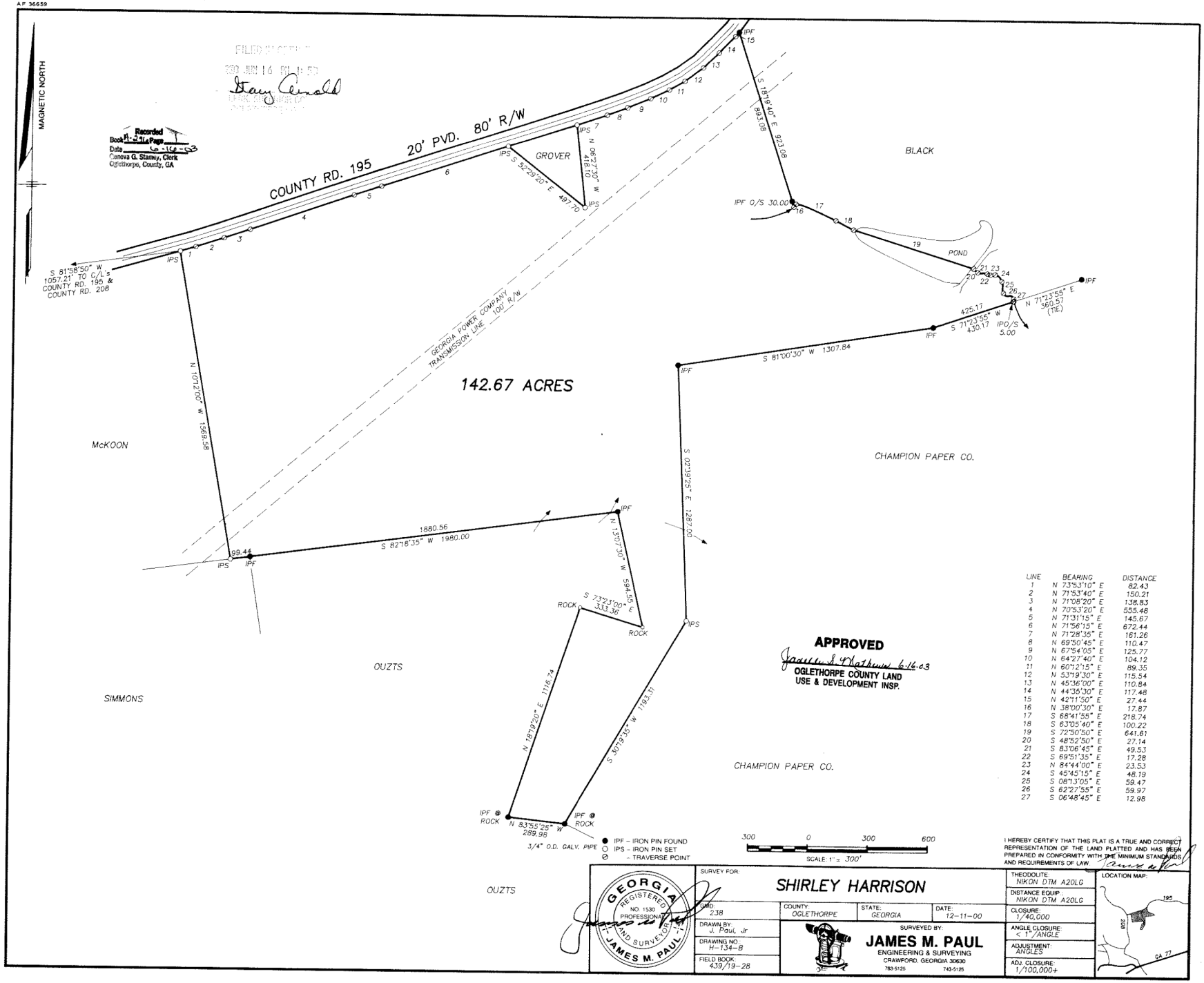

Recorded
Book A-296 Page 7
Date 6-16-03
Geneva G. Stanley, Clerk
Oglethorpe, County, GA

APPROVED
Jacques S. Mathews 6-16-03
OGLETHORPE COUNTY LAND USE & DEVELOPMENT INSP.

LINE	BEARING	DISTANCE
1	N 73°53'10" E	82.43
2	N 71°53'40" E	150.21
3	N 71°08'20" E	138.83
4	N 70°53'20" E	555.48
5	N 71°31'15" E	145.67
6	N 71°56'15" E	672.44
7	N 71°28'35" E	161.26
8	N 69°50'45" E	110.47
9	N 67°54'05" E	125.77
10	N 64°27'40" E	104.12
11	N 60°12'15" E	89.35
12	N 53°19'30" E	115.54
13	N 45°36'00" E	110.84
14	N 44°35'30" E	117.48
15	N 42°11'50" E	27.44
16	N 38°00'30" E	17.87
17	S 68°41'55" E	218.74
18	S 63°05'40" E	100.22
19	S 72°50'50" E	641.61
20	S 48°52'50" E	27.14
21	S 83°06'45" E	49.53
22	S 69°51'35" E	17.28
23	N 84°44'00" E	23.53
24	S 45°45'15" E	48.19
25	S 08°13'05" E	59.47
26	S 62°27'55" E	59.97
27	S 06°48'45" E	12.98

I HEREBY CERTIFY THAT THIS PLAT IS A TRUE AND CORRECT REPRESENTATION OF THE LAND PLATTED AND HAS BEEN PREPARED IN CONFORMITY WITH THE MINIMUM STANDARDS AND REQUIREMENTS OF LAW.

GEORGIA REGISTERED NO. 1530 PROFESSIONAL LAND SURVEYOR JAMES M. PAUL

SURVEY FOR: SHIRLEY HARRISON			
GMD: 238	COUNTY: OGLETHORPE	STATE: GEORGIA	DATE: 12-11-00
DRAWN BY: J. Paul, Jr	SURVEYED BY: JAMES M. PAUL ENGINEERING & SURVEYING CRAWFORD, GEORGIA 30630 783-5125 743-5125		
DRAWING NO.: H-134-B			
FIELD BOOK: 439/19-28			

THEODOLITE: NIKON DTM A20LG
DISTANCE EQUIP.: NIKON DTM A20LG
CLOSURE: 1/40,000
ANGLE CLOSURE: < 1"/ANGLE
ADJUSTMENT: ANGLES
ADJ. CLOSURE: 1/100,000+

LOCATION MAP: